

RAINBOW WEAVER

TEJEDORA DEL ARCOIRIS

Coloring & Paper Doll Printable

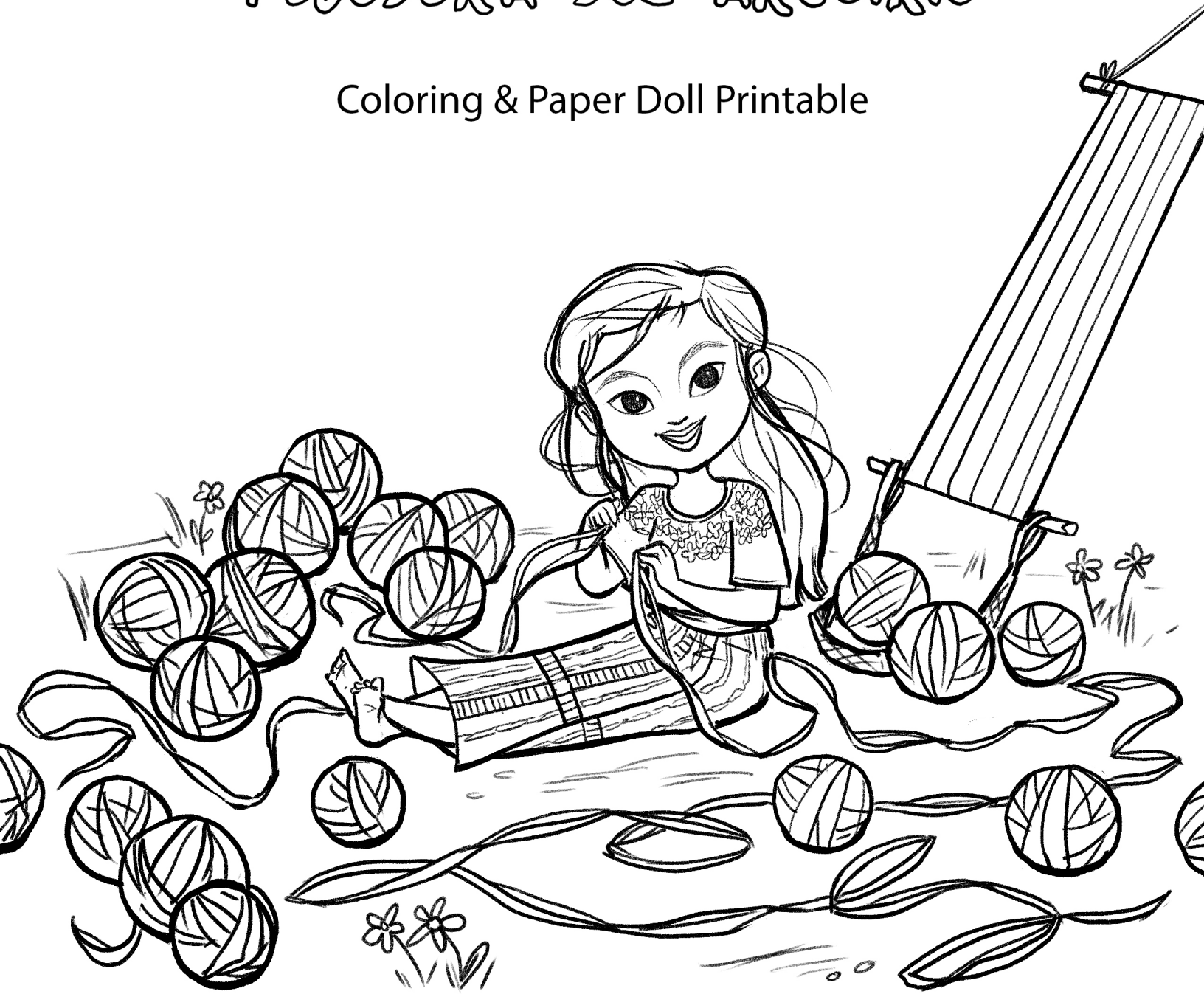

elisa chavarri ILLUSTRATION
www.elisachavarri.com

Art and characters from RAINBOW WEAVER/
TEJEDORA DEL ARCOIRIS (Lee & Low 2016)
by Linda Elovitz Marshall
illustrated by Elisa Chavarri

Ixchel wove a rainbow, now you can color your own rainbow weaving!



elisa chavarri ILLUSTRATION
www.elisachavarri.com

Art and characters from RAINBOW WEAVER/
TEJEDORA DEL ARCOIRIS (Lee & Low 2016)
by Linda Elovitz Marshall
illustrated by Elisa Chavarri

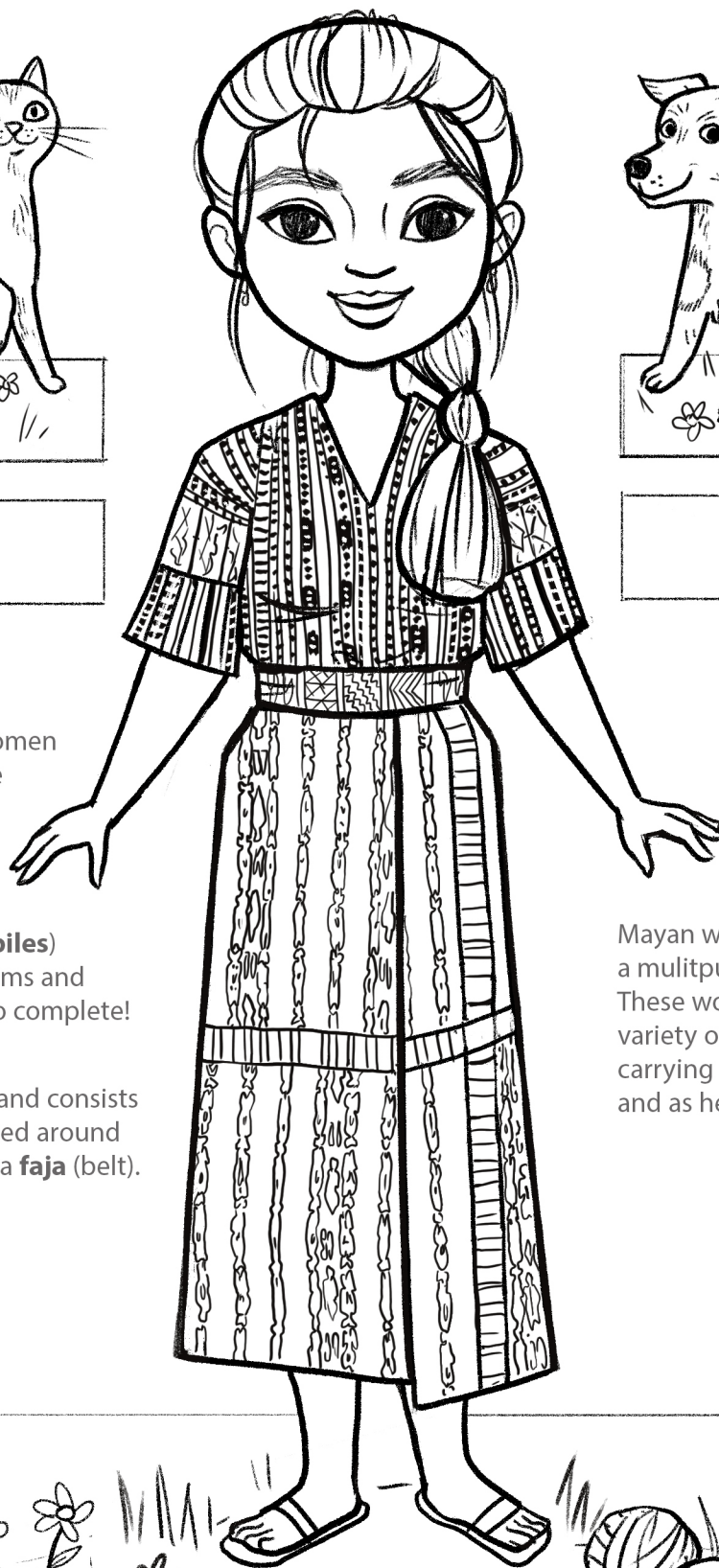
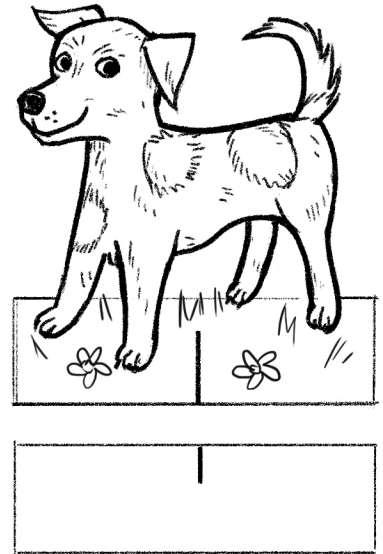
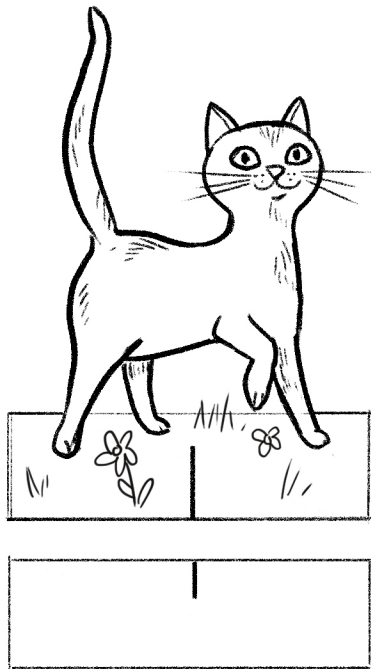

In Guatemala the Mayan women wear clothing unique to the region they are from. Ixchel and her Mama dress in the style typical of the Solola region. The unique designs of their blouses (called **huipiles**) are woven on backstrap looms and can take up to six months to complete!

The skirt is known as **corte** and consists of fabric gathered or wrapped around the waist and cinched with a **faja** (belt).

Color, cut,
& play!

Mayan women often use **tzute**, a multipurpose utility cloth. These woven cloths come in a variety of sizes and can be used for carrying bundles, carrying babies, and as head coverings or shawls.



This side:
Huipil & corte from Solola



Tzute

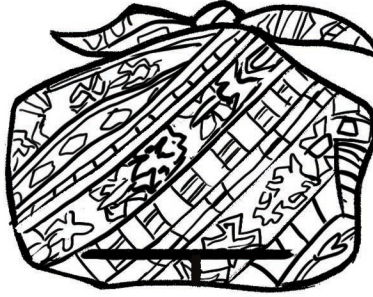

This side:
Huipil & corte from Santiago Atitlan

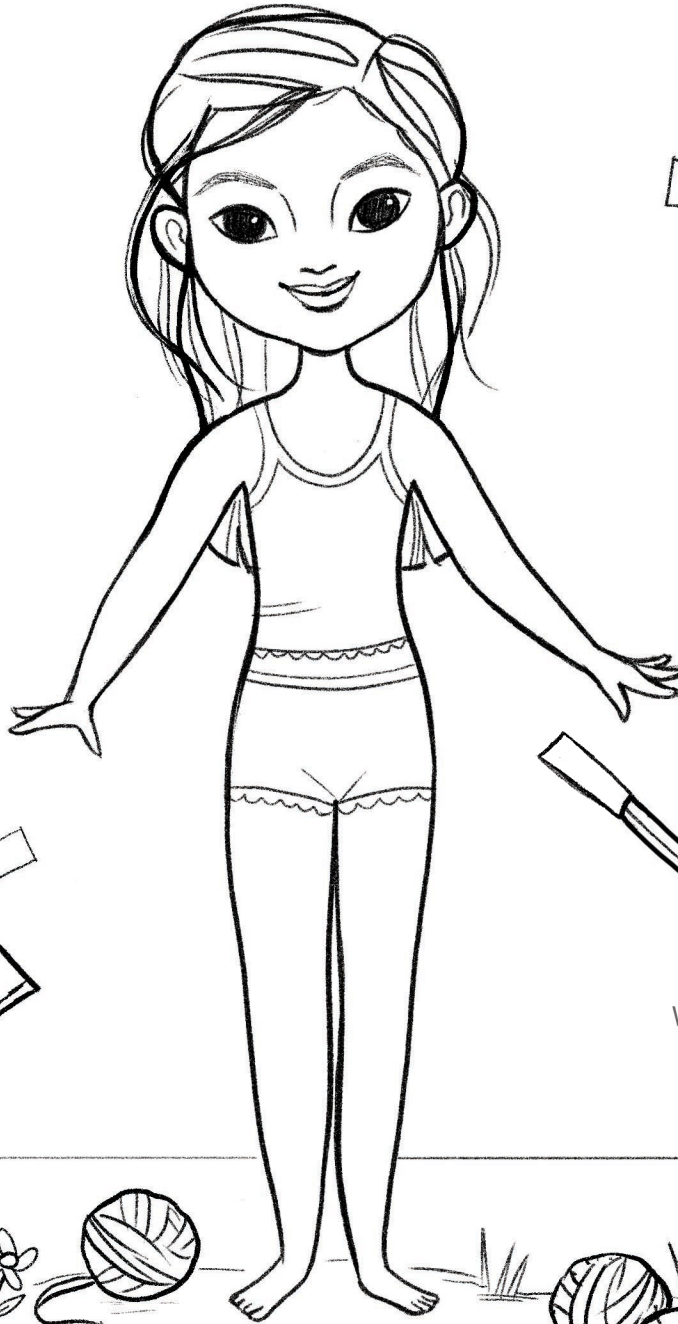
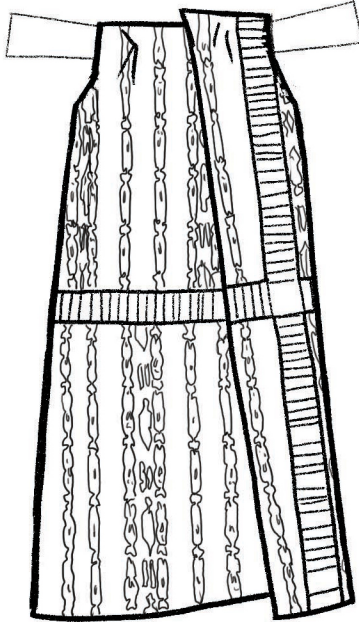
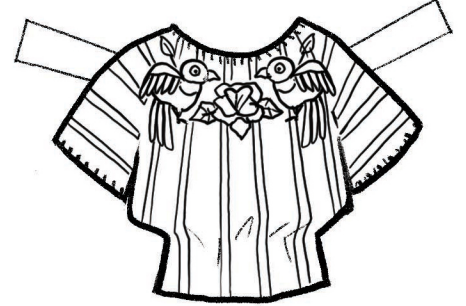

Embroidered shirt

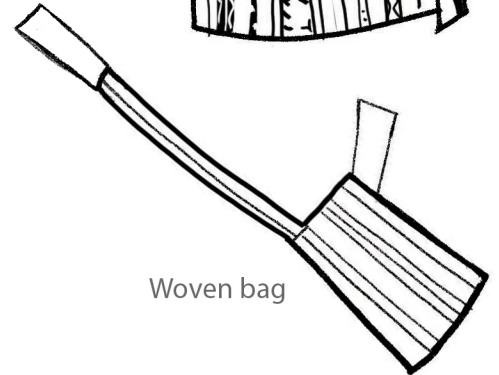
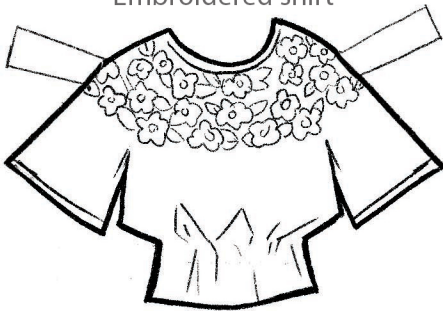

Woven bag



IXCHEL